

SEAL

I CERTIFY THAT THESE DOCUMENTS WERE PREPARED OR APPROVED BY ME, AND I AM A DULY LICENSED ARCHITECT UNDER THE LAWS OF THE STATE OF MARYLAND. LICENSE NUMBER: _____ EXPIRATION DATE: _____ STATE OF MARYLAND LICENSE NUMBER: 14676 © 2022 CR GOODMAN ASSOCIATES, P.C. D.B.A. CRGA DESIGN. THESE DRAWINGS ARE THE PROPERTY OF THE ARCHITECT, CR GOODMAN ASSOCIATES, LLC D.B.A. CRGA DESIGN. UNAUTHORIZED REPRODUCTION FOR ANY PURPOSE IS AN INFRINGEMENT UPON COPYRIGHT LAWS. VIOLATORS WILL BE SUBJECT TO PROSECUTION TO THE FULLEST EXTENT OF THE LAW.

CONSULTANTS
 CIVIL
 SOLTESZ, INC.
 401 POST OFFICE RD, SUITE 103
 WALDORF, MD 20602
 PHONE: 301.870-2166
 WWW.SOLTESZCO.COM
 STRUCTURAL
 MORABITO CONSULTANTS, INC.
 2526 ST. PAUL ST.
 BALTIMORE, MD, 21218
 PHONE: 410-467-2377
 FAX: 410-467-4132
 MEP ENGINEER
 WSP USA
 7067 COLUMBIA GATEWAY DRIVE
 SUITE 250
 COLUMBIA, MARYLAND
 21046

ISSUE	DATE	NUMBER
75% DRAWING SET	04.14.2023	

CLIENT
MEDSTAR ST. MARY'S HOSPITAL

PROJECT TITLE
NORMAL POWER ADDITION BUILDING

DATE 04.14.2023
 CRGA PROJECT NUMBER 21.099.B

DRAWING TITLE
NORMAL POWER BUILDING ADDITION - BUILDING SECTIONS

DRAWING NUMBER
A301

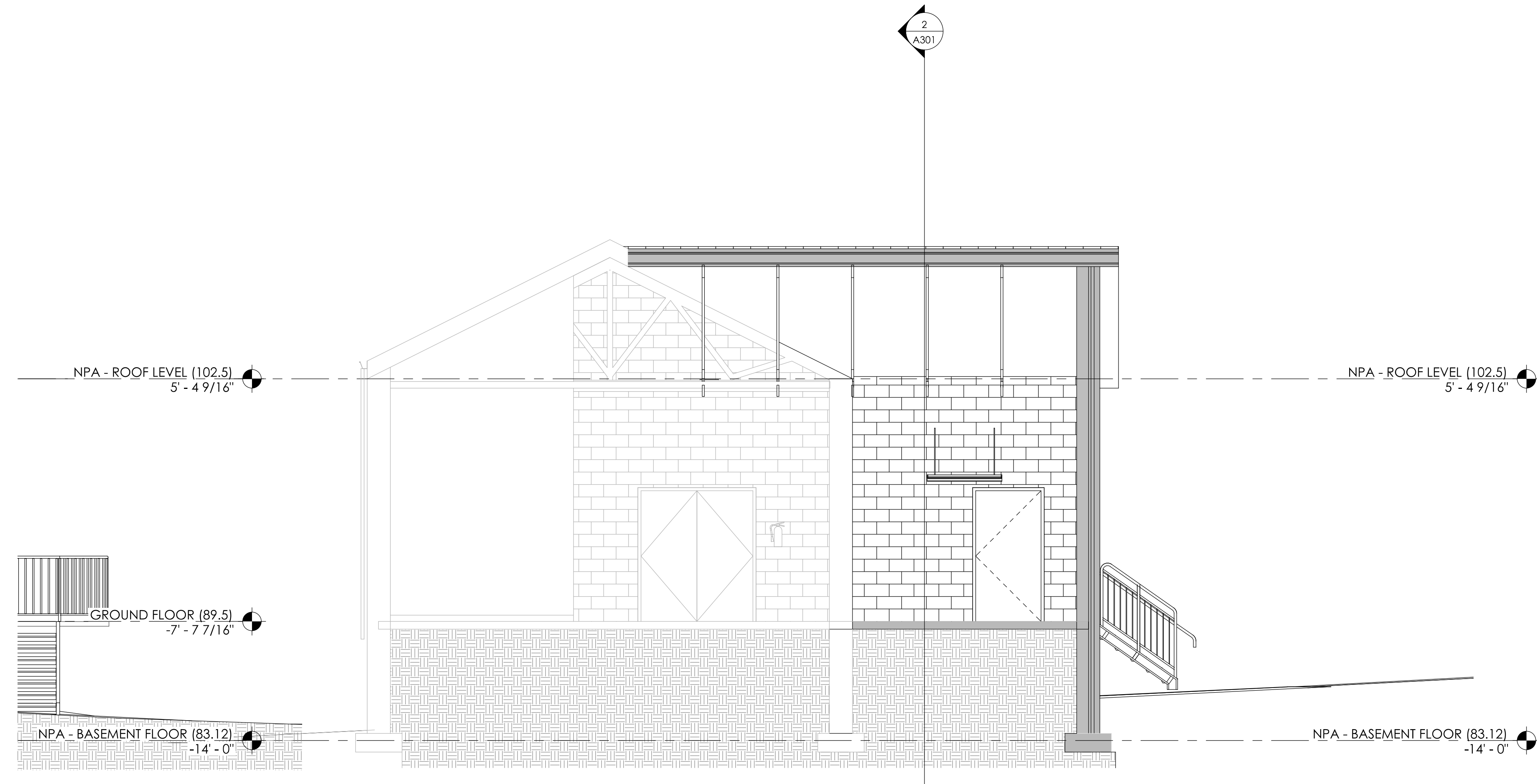

1 Section 2
 SCALE: 1/4" = 1'-0"

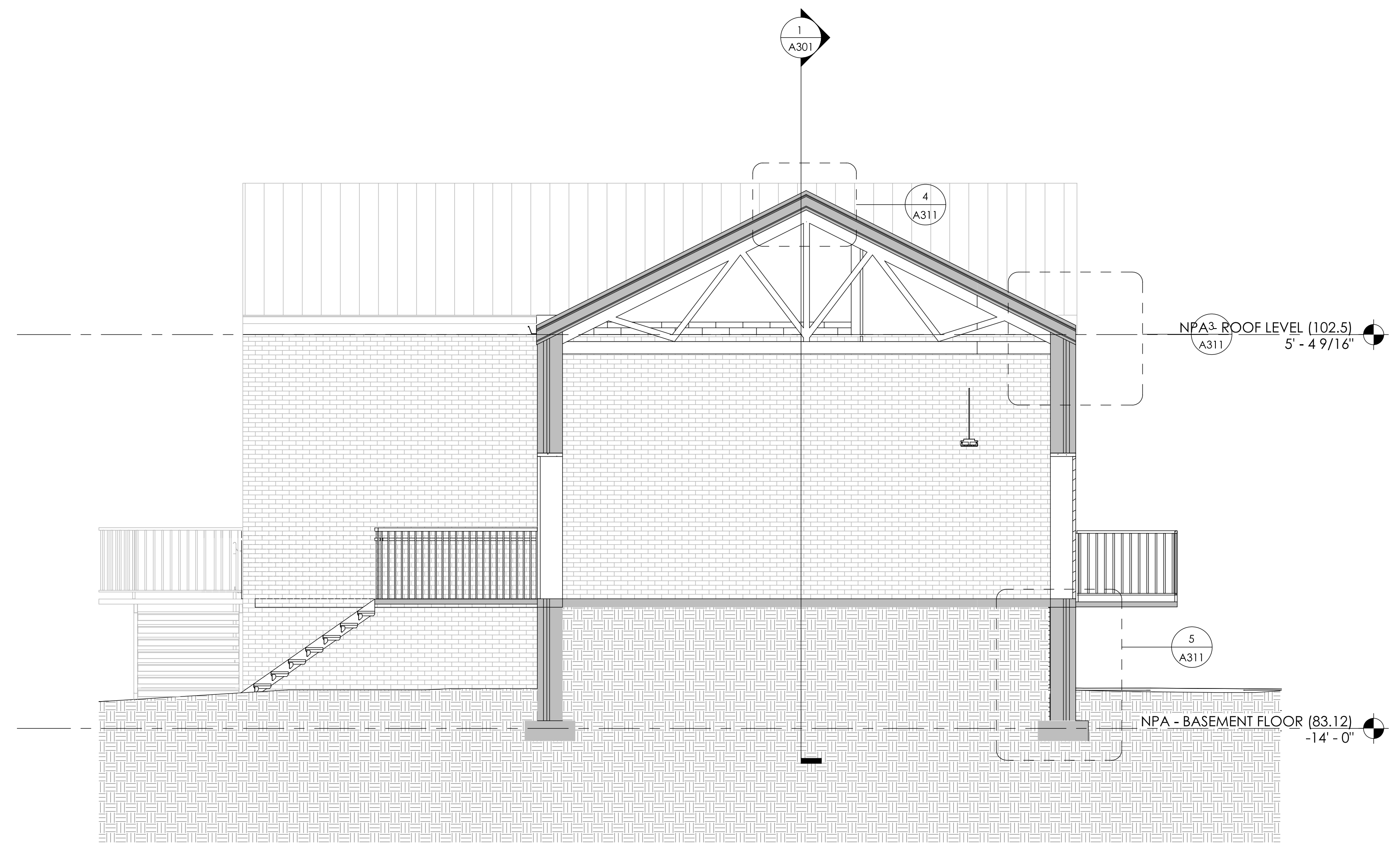

2 Section 22
 SCALE: 1/4" = 1'-0"

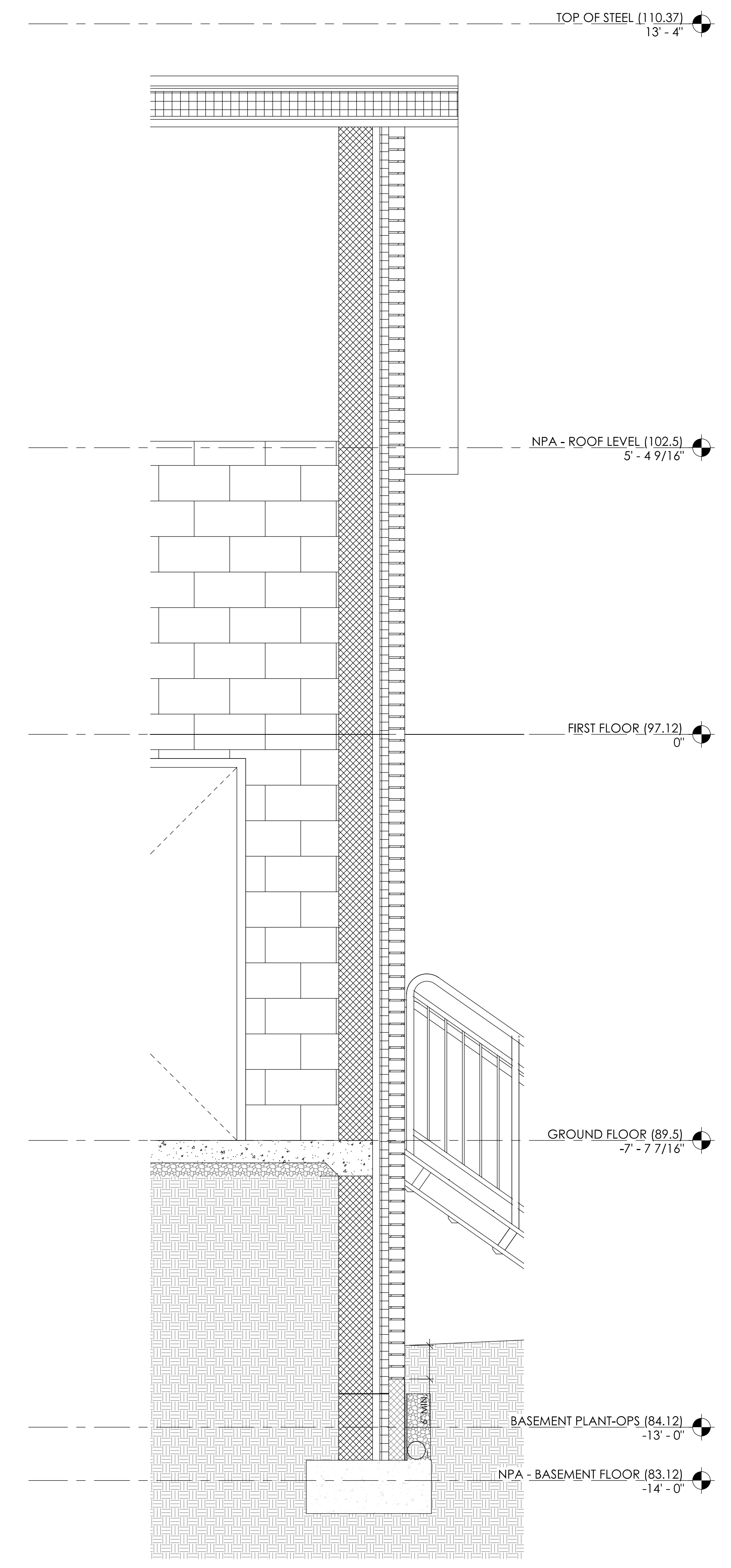

3 Section 8
 SCALE: 3/4" = 1'-0"