

\*ALL DIMENSIONS TO BE VERIFIED IN FIELD\*

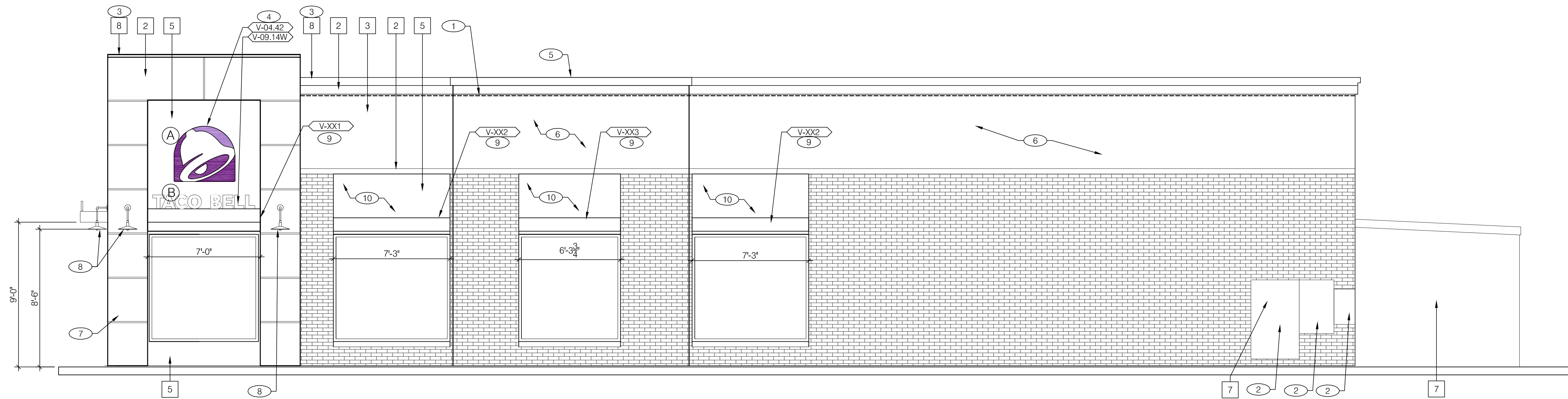

**RIGHT SIDE ELEVATION** 1/4"=1'-0" **1**

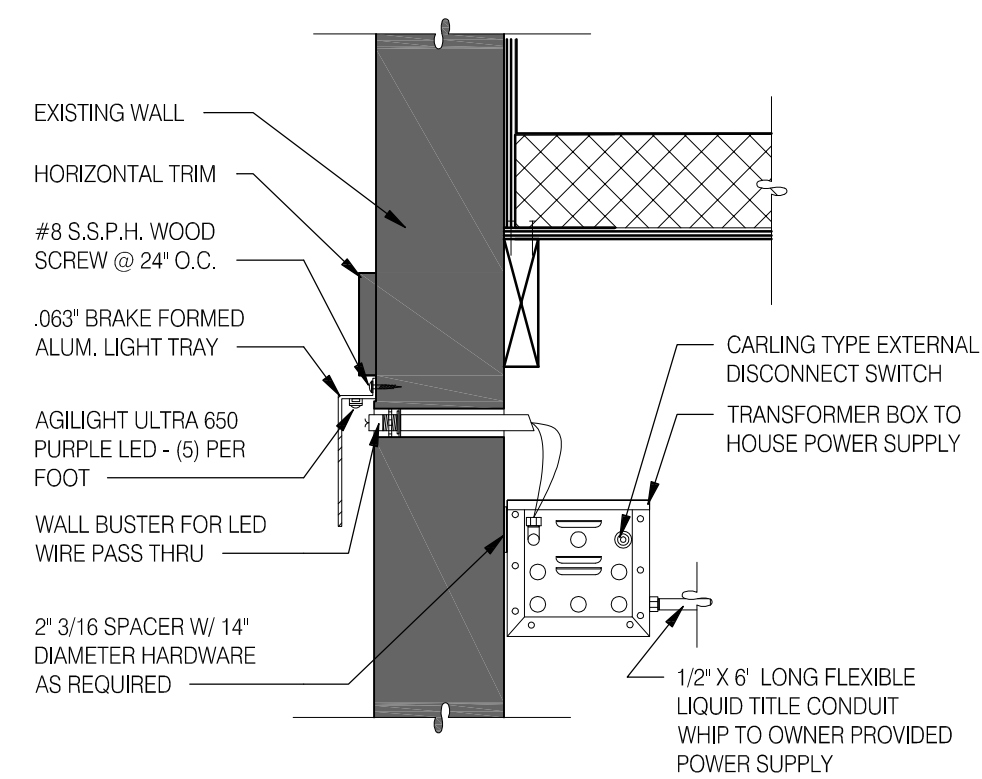

**LED WALL WASHER DETAIL** **E**

NOTE: SIGNAGE UNDER SEPARATE PERMIT

V-XXX	QTY	ITEM DESCRIPTION	ELEC
<b>TOWER</b>			
V-04.42	2	42" SWINGING BELL PURPLE LOGO FACE LIT	A4.1
V-09.14W	2	14" WHITE CHANNEL LETTERS VERTICAL	A4.1
V-XX1	2	X-X' - EYEBROW, BLACK	A4.0/A4.1
<b>DRIVE THRU</b>			
V-101.DT	1	4'-0" x 9'-0" DT CANOPY, BLACK	A4.1
<b>EYEBROW AWNINGS</b>			
V-XX2	2	X-X' - EYEBROW, BLACK	A4.1
V-XX3	1	X-X' - EYEBROW, BLACK	A4.1

42" BELL



A

**TACO BELL**  
14" WHITE LETTERS

B

**SIGNAGE / AWNING SCHEDULE** **C**

SYMBOL	AREA	MANUFACTURER	MATERIAL SPEC.	COLOR
1	EXTERIOR WALLS - E.I.F.S. / FENCE	N/A	MATCH EXISTING	PAINT SW7033 BRAINSTORM BRONZE
2	EXTERIOR WALLS - E.I.F.S.	N/A	MATCH EXISTING	PAINT SW7043 WORLDLY GREY
3	EXTERIOR WALLS - E.I.F.S.	N/A	MATCH EXISTING	PAINT SW9180 AGED WHITE
4	-	-	-	-
5	ACCENT WALL COLOR	N/A	MATCH EXISTING	PAINT TB2603C SW PURPLE
7	SERVICE DOOR / WALK-IN / LADDER	N/A	HEAVY METAL	REPAINT - MATCH EXISTING
8	PARAPET CAP	N/A	GALVANIZED METAL	PAINT SW7055 ENDURING BRONZE

NOTE: FOR CONTACT INFORMATION, SEE C/A7.2 **EXTERIOR FINISH SCHEDULE** **D**

MISCELLANEOUS  
A. SEE SHEET A1.1 "WINDOW TYPES" FOR WINDOW ELEVATIONS.

SEALERS (REFER TO SPECS):  
A. SEALANT AT ALL WALL AND ROOF PENETRATIONS.  
B. SEALANT AT ALL WINDOW AND DOOR FRAMES AT HEAD AND JAMB.  
DO NOT SEAL SILL @ WINDOWS.  
C. APPLY NEOPRENE GASKET (CONT.) BETWEEN BUILDING & CANOPY.

CRITICAL DIMENSIONS:  
A. REQUIRED CLEAR OPENING WIDTH TO ENSURE COORDINATION WITH STANDARD SIGNAGE/ BUILDING ELEMENTS DIMENSIONS.

NOTE: NO EXTERIOR SIGNS ARE WITHIN THE SCOPE OF WORK COVERED BY THE BUILDING PERMIT APPLICATION. THE GENERAL CONTRACTOR SHALL BE RESPONSIBLE FOR COORDINATING THE INSTALLATION OF ALL EXTERIOR SIGNS AND INSTALLATION OF REQUIRED BLOCKING AND ELECTRICAL CONNECTIONS FOR FINAL APPROVED SIGNS.

\*GENERAL CONTRACTOR SHALL BE RESPONSIBLE FOR PROVIDING AS-BUILT MEASUREMENTS FOR NEW AWNINGS TO THE SIGNAGE VENDOR.

**GENERAL NOTES** **A**

- 1 NEW LED STRIP LIGHTING BY SIGN VENDOR. SEE DETAIL E/A4.0.
- 2 EXISTING GAS AND ELECTRICAL METERS, INCLUDING EQUIPMENT ENCLOSURES - PAINT SW7043 WORLDLY GREY.
- 3 EXISTING GALVANIZED METAL CAP FLASHING - PRIME & PAINT FACE AND TOP.
- 4 NEW SIGNAGE TO BE PROVIDED AND INSTALLED BY VENDOR.
- 5 G.C. TO POWERWASH ROOF.
- 6 PAINT EXISTING EIFS FINISH AS NOTED.
- 7 NEW EIFS FINISH ON EXISTING TOWER. SEE STRUCTURAL DRAWINGS.
- 8 NEW EXTERIOR LIGHTING.
- 9 NEW AWNING, PROVIDED BY VENDOR, MATCH DIMENSIONS OF EXISTING AWNINGS THAT WERE DEMOLISHED.
- 10 PAINT WALL BEHIND AWNING, P-5.

**KEY NOTES** **B**



PROFESSIONAL CERTIFICATION:  
I CERTIFY THAT THESE DOCUMENTS WERE PREPARED OR APPROVED BY ME, AND THAT I AM DULY LICENSED ARCHITECT UNDER THE LAWS OF THE STATE OF MARYLAND, LICENSE NO. 20906 EXPIRATION DATE 10.21.2023

22772R22011

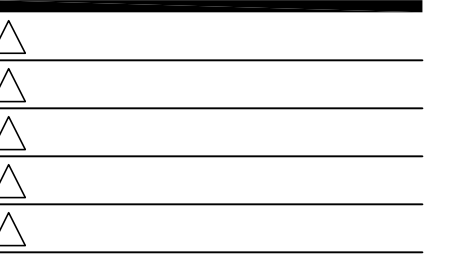

CONTRACT DATE: 03.23.2023  
BUILDING TYPE: TYPE-M  
PLAN VERSION: -  
BRAND DESIGNER: XXXXX  
SITE NUMBER: XXXXX  
STORE NUMBER: 39978

TACO BELL

26045 POINT LOOKOUT RD  
LEONARDTOWN, MD



SUCCESSOR  
PROTOTYPE

**EXTERIOR  
ELEVATIONS**

**A4.0**