

SANITARY SEWER STRUCTURE SCHEDULE					
STRUCTURE NO.	TOP ELEV.	INV. IN	INV. IN	INV. IN	INV. OUT
MH 1	16.21	----	----	----	9.44
MH 2	17.56	8.58 (A)	8.37 (B)	8.14 (C)	8.10
MH 3	----	10.11	10.11	10.11	10.11
MH-EX	13.20	3.70	----	----	3.50
EX-MH D	21.24	----	----	----	4.90
EX-MH G	18.87	5.17	----	----	4.90

STORM DRAIN STRUCTURE SCHEDULE				
STRUCTURE NO.	TOP ELEV.	INV. IN	INV. OUT	TYPE
SOPRI 5	16.72	----	12.11	INLET
SOPRI 4	17.25	11.66	11.66	INLET
SOPRI 3	16.10	10.95	10.94	INLET
SOPRI 2	15.13	----	10.64	STORMCEPTER
E-1	----	----	10.17	18" GHP
SOPRI 8	18.50	----	13.80	INLET
SOPRI 7	17.43	12.21	12.24	INLET
SOPRI 6	13.34	9.71	9.67	INLET
SOPRI 4	13.32	----	----	MANHOLE

NOTES:

1) The D. H. Steffens company assumes no responsibility for any changes which may occur to this plat after the date of the signature by the licensed Surveyor.

UTILITY DISCLAIMER

UNDERGROUND UTILITIES AS SHOWN HEREON WERE COMPILED FROM INFORMATION MARKED IN THE FIELD BY OTHERS. THERE HAS BEEN FIELD LOCATION OF VISIBLE EVIDENCE WHEN POSSIBLE. THERE MAY BE EXISTING UNDERGROUND UTILITIES PRESENT ON THIS SITE WHICH MAY NOT BE SHOWN DUE TO INSUFFICIENT INFORMATION. IT IS THE CLIENT'S RESPONSIBILITY TO VERIFY THE LOCATION OF ALL UNDERGROUND UTILITIES PRIOR TO ANY EXCAVATION.

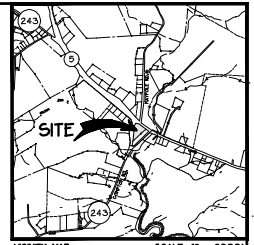

QUANTITY MAP SCALE: 1" = 2000'  
TAX MAP: 126; BLOCK: 04; PARCEL: 101

LEGEND

- CO = CLEAN OUT
- WM = WATER METER
- INV = INVERT
- WV = WATER VALVE
- RCP = REINFORCED CONCRETE PIPE
- MW = MONITORING WELL
- FH = FIRE HYDRANT
- LP = LIGHT POLE
- PP = POWER POLE
- S--- = SANITARY SEWER LINE
- E--- = UNDERGROUND/OVERHEAD ELECTRIC LINE
- W--- = WATER LINE
- [Symbol] = CONCRETE
- [Symbol] = PLANTINGS

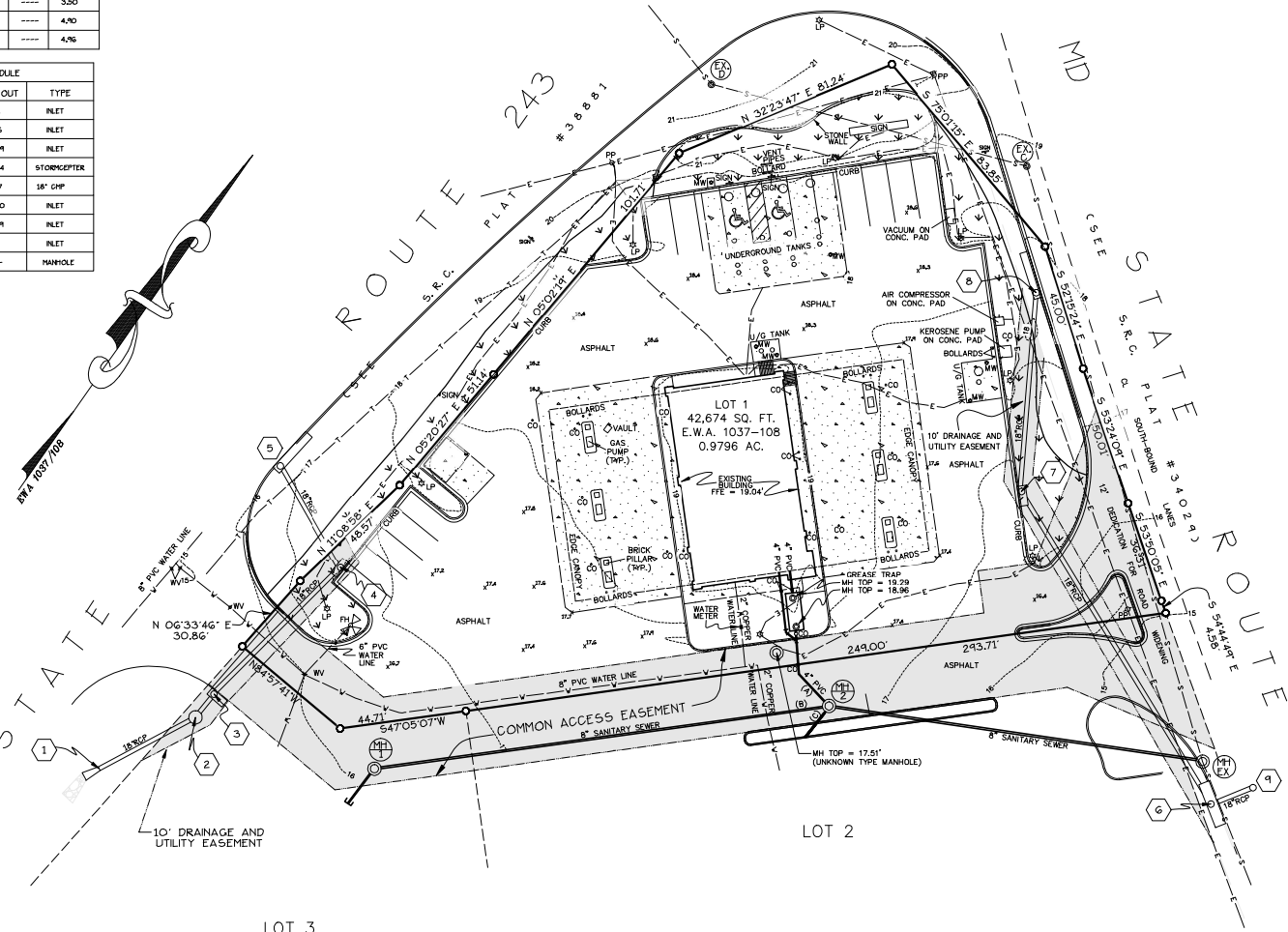

DATUM  
HORIZONTAL = PLAT DATUM  
VERTICAL = NAVD88 (COMPUTED USING GEOID18)

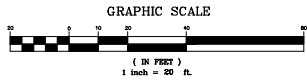

EXISTING CONDITIONS  
TOPOGRAPHY  
+ UTILITY SURVEY  
LOT 1  
PLAT 49/8  
"DASH IN FOOD STORES, INC. SUBDIVISION"  
3RD ELECTION DISTRICT  
ST. MARY'S COUNTY, MARYLAND

*Robert R. Edmunds, Jr.*  
REGISTERED PROFESSIONAL SURVEYOR  
REG. NO. PROFESSIONAL LAND SURVEYOR NO. 10660  
LICENSE EXPIRES - NOVEMBER 27, 2023

Nov. 30, 2022  
DATE

FIELD WORK COMPLETED 11-02-22

<p><b>DH Steffens Co.</b> ESTABLISHED 1923 ENGINEERS • SURVEYORS • PLANNERS</p>	<p>877 Charles Street P.O. Box 1700 La Plata, Maryland 20646 Telephone: 864-2821 • 870-8283</p>		<p>DASH IN FOOD STORES, INC. THE WILLS GROUP, INC. PO BOX 2810 LA PLATA, MD 20646-2810 DEED REF: EWA 1037/108</p>																			
	<p>100 Exploration Drive, Suite 1030 Lexington Park, Maryland 20658 Telephone: 800-222-08 (in Md. 410-222-08) 1-800-381-1688 (Outside St. Mary's)</p>			<table border="1"> <tr> <td>DATE</td> <td>DWS</td> <td>DATE</td> <td>SHEET</td> <td>1</td> <td>OF</td> <td>1</td> </tr> <tr> <td>DATE</td> <td>DWS</td> <td>DATE</td> <td>11/18/22</td> <td>912604-2022-01</td> <td></td> <td></td> </tr> <tr> <td>DATE</td> <td>FNR</td> <td>DATE</td> <td>1" = 20'</td> <td>9403-12504-101</td> <td></td> <td></td> </tr> </table>	DATE	DWS	DATE	SHEET	1	OF	1	DATE	DWS	DATE	11/18/22	912604-2022-01			DATE	FNR	DATE	1" = 20'
DATE	DWS	DATE	SHEET	1	OF	1																
DATE	DWS	DATE	11/18/22	912604-2022-01																		
DATE	FNR	DATE	1" = 20'	9403-12504-101																		