

DEED LINE SHOWN PER  
1976 REVISION SURVEY  
BY: CR. MOORE, INC.  
RECORDED @ PLAT 12 @ 55

**POINT LOOKOUT ROAD RTE 5**  
MARYLAND STATE ROUTE 5  
( S.R.C. PLATS NO. 34027 AND 34028 )  
( R/W VARIES )

1017± TO THE  
INTERSECTION OF  
NEWTOWNE  
NECK ROAD  
( MD. RTE.  
245 )

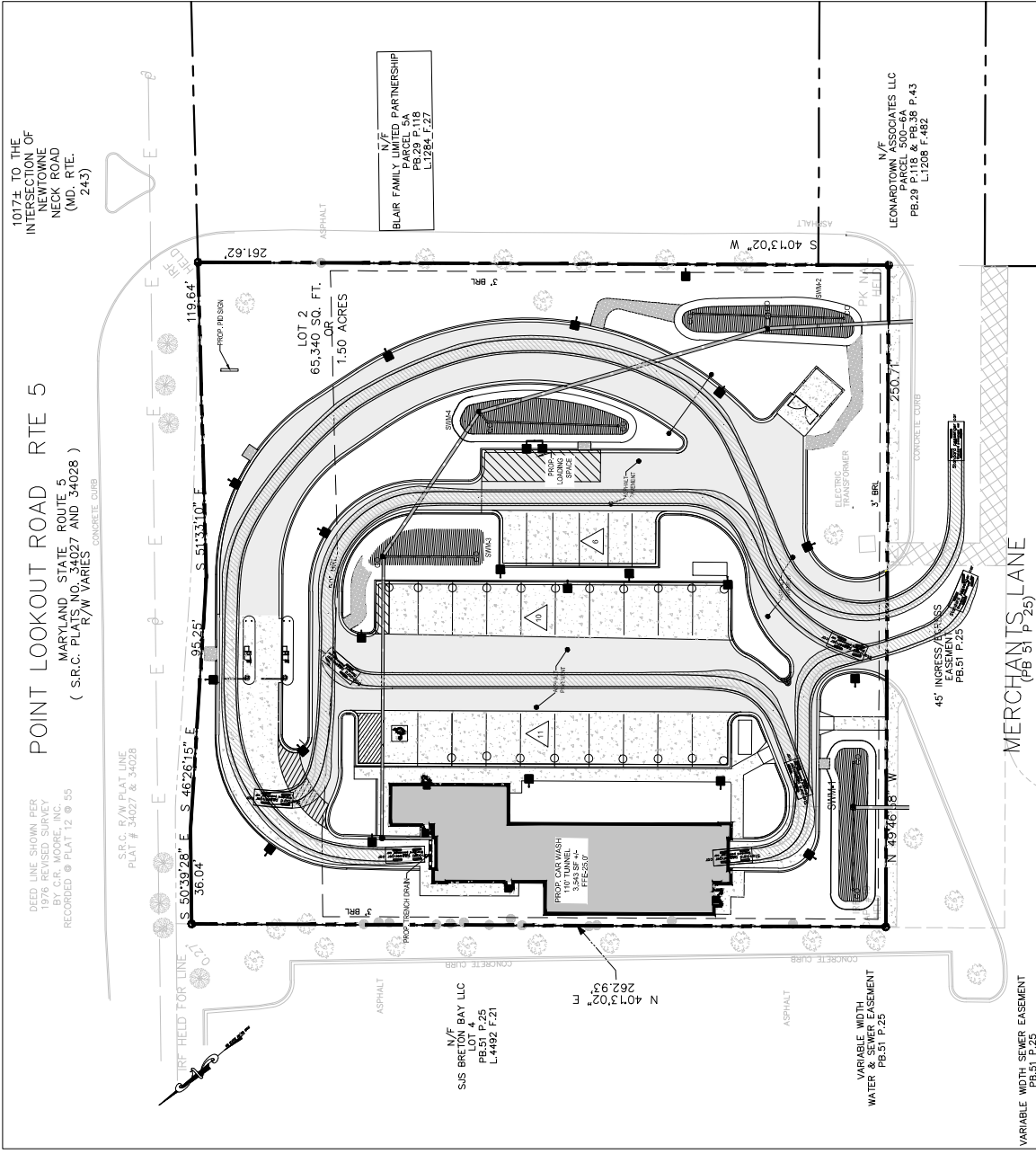

STANDARD PASSENGER VEHICLE ACCESS PLAN-I

SCALE 1" = 30'

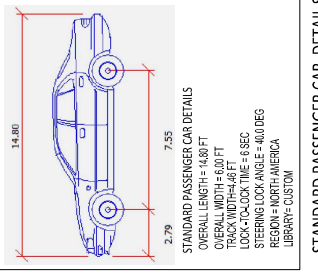

**STANDARD PASSENGER CAR DETAILS**  
2.79 7.35  
OVERALL LENGTH = 14.81 FT  
OVERALL WIDTH = 6.27 FT  
TRACK WIDTH = 4.87 FT  
LOCK-TO-LOCK TIME = 6 SEC  
STEERING LOCK ANGLE = 27.4 DEG  
REGION = NORTH AMERICA  
LIBRARY = CUSTOM

STANDARD PASSENGER CAR DETAILS

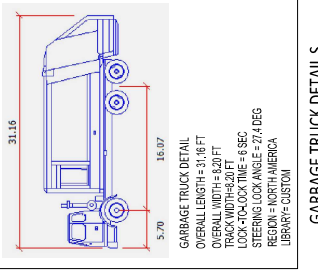

**GARBAGE TRUCK DETAILS**  
5.70 18.97 31.15  
OVERALL LENGTH = 31.87 FT  
OVERALL WIDTH = 10.07 FT  
TRACK WIDTH = 8.07 FT  
LOCK-TO-LOCK TIME = 6 SEC  
STEERING LOCK ANGLE = 27.4 DEG  
REGION = NORTH AMERICA  
LIBRARY = CUSTOM

GARBAGE TRUCK DETAILS

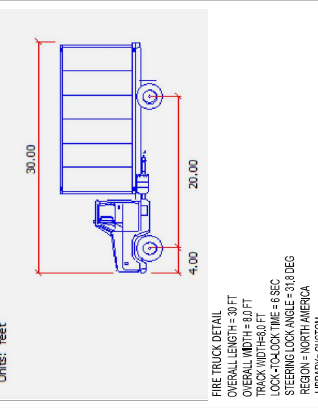

**FIRE TRUCK DETAIL**  
30.00 4.00 20.00  
OVERALL LENGTH = 30.00 FT  
OVERALL WIDTH = 10.07 FT  
TRACK WIDTH = 8.07 FT  
LOCK-TO-LOCK TIME = 6 SEC  
STEERING LOCK ANGLE = 31.8 DEG  
REGION = NORTH AMERICA  
LIBRARY = CUSTOM

DELIVERY TRUCK DETAILS

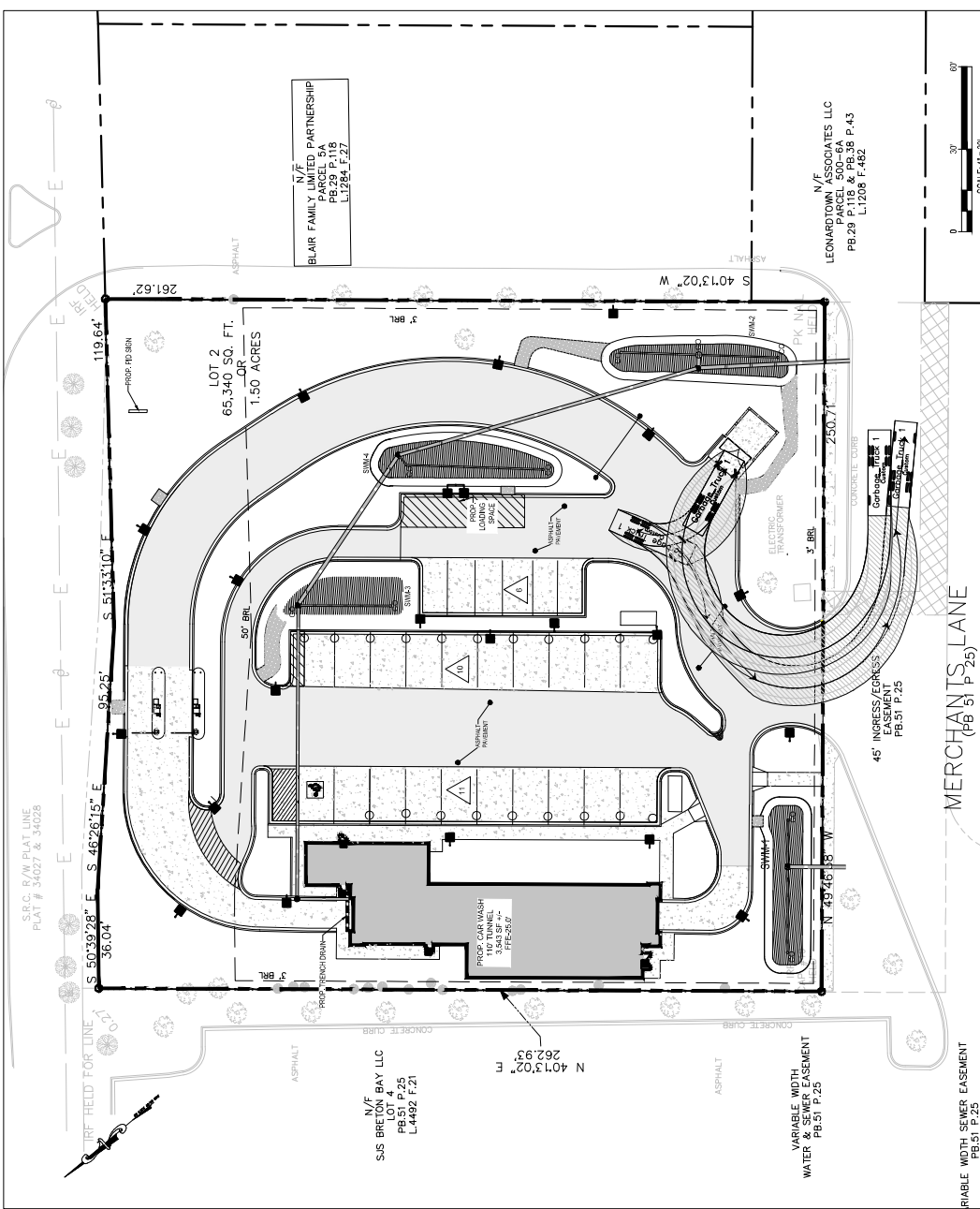

DUMPSTER ACCESS PLAN

SCALE 1" = 30'

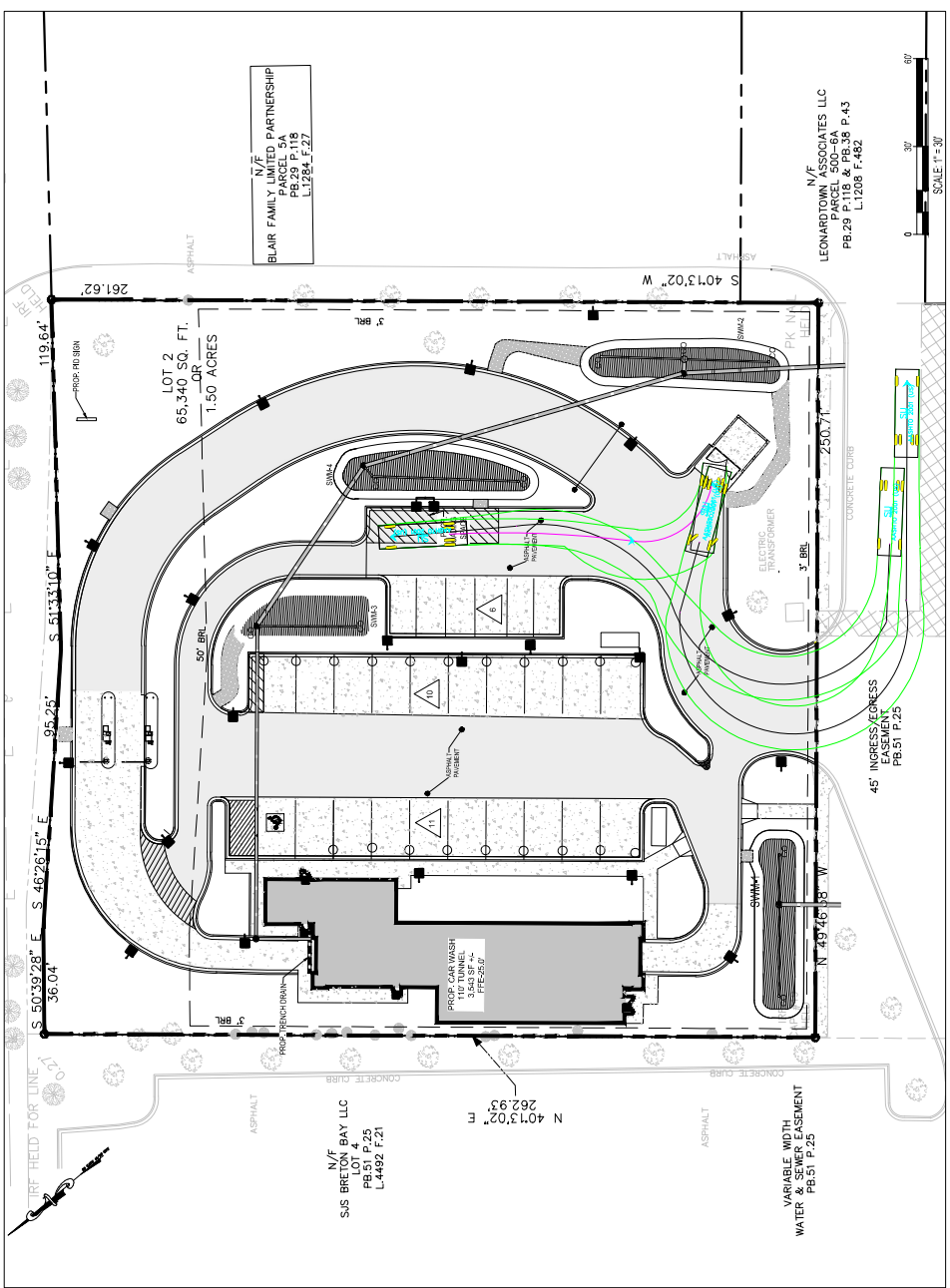

DELIVERY TRUCK ACCESS PLAN

SCALE 1" = 30'



9506B LEE HWY,  
FAIRFAX, VA 22031  
Phone: (571) 249-3448  
www.plan-source.com  
bprakash@plan-source.com



10/20/2023  
I HEREBY CERTIFY THAT THESE DOCUMENTS WERE PREPARED OR  
APPROVED BY ME, AND THAT I AM A DULY LICENSED PROFESSIONAL  
ENGINEER IN THE STATE OF MARYLAND. LICENSE  
NO. 20080, EXPIRATION DATE: APRIL 06, 2025.

No.	DATE	REVISIONS

**PROJECT INFORMATION:**  
2139 SPLASH-IN CARWASH  
40874 MERCHANTS LANE  
LEONARDTOWN 20650

**DEVELOPER INFORMATION:**  
DASH IN FOOD STORES  
102 CENTENNIAL STREET  
LA PLATA, MD 20646

**OWNER'S NAME:**  
NIVEA-NAGGENA INC  
22793 AVENAR DR  
LEONARDTOWN, MD 20650

**DRAWING TITLE:**  
AUTOTURN EXHIBIT

**AREA:** 65,340 SF  
**SCALE:** AS SHOWN

**PROJECT MANAGER:**  
KM

**DRAWN BY:**  
BKJ

**CHECKED BY:**  
KES

**DATE:** OCT 2023  
**ACCOUNT #:** 03 - 055450

**DRAWING NO.**  
29 OF 33

THIS DESIGN IS COPYRIGHTED AND DRAWING NO. PROTECTED UNDER THE LAWS OF THE UNITED STATES OF AMERICA. ANY UNAUTHORIZED USE OF THIS DOCUMENT WITHOUT WRITTEN CONSENT OF THE PLAN SOURCE, INC. IS PROHIBITED.