





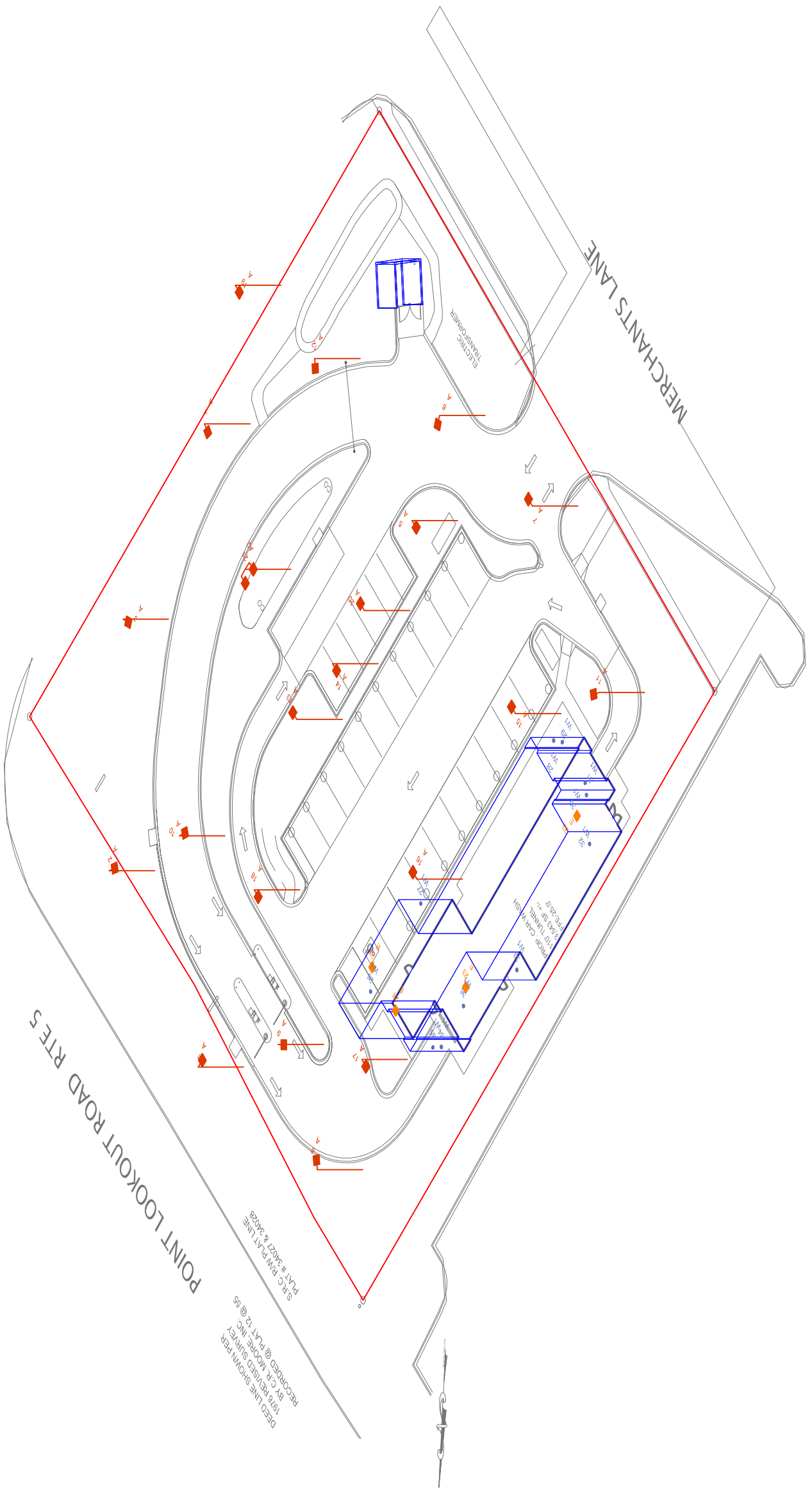

AREA	
	
WALL MOUNTED	
	
WALL MOUNTED	
	



PROJECT NAME
SPLASH-IN
LEONARDTOWN, MD
 DRAWING NUMBER
RL-9155-S1-R1

ANY SITE PLANS, FLOOR PLANS, RENDERINGS, LIGHTING LAYOUTS AND PHOTOGRAPHIC PLANS INCLUDING BUT NOT LIMITED TO ANY PROJECTS CREATED/PRODUCED BY RED LEONARD ASSOCIATES INC. ARE ONLY INTENDED FOR ILLUSTRATION AND QUOTING PURPOSES ONLY. RED LEONARD ASSOCIATES HAS THE RIGHT TO USE THIRD PARTY PATENTS, SCANNERS, AND CAMERAS BUT ACTUAL PROJECT CONDITIONS, DIMENSIONS, AND ACCURACY OF MEASUREMENTS MAY DIFFER FROM THESE OR ANY PARAMETERS. RED LEONARD ASSOCIATES INC. ASSUMES NO LIABILITY FOR WHAT IS CREATED/PRODUCED IN THESE RENDERINGS. THIS INCLUDES BUT IS NOT LIMITED TO THE PLANS, LIGHTING PLANS, RENDERINGS, PHOTOGRAPHS, SCANS, AND ANYTHING ATTRIBUTED TO PHOTO REALISM THAT IS CREATED. FURTHERMORE, RED LEONARD ASSOCIATES INC. DOES NOT ASSUME LIABILITY WHATSOEVER FOR ANY PURCHASES MADE BY CLIENT BEFORE, DURING, OR AT THE CONCLUSION OF THE PUBLISHED WORK. THE CUSTOMER, ITS RELATIVE AFFILIATES, AS WELL AS ANY OTHER PERSONS INVOLVED IN VIEWING OR USING THESE RENDERINGS OR PHOTOGRAPHS, SHALL BE RESPONSIBLE FOR ANY PURCHASES MADE WITH BUT NOT LIMITED TO ACCESSORIES, INSTALLATION, MAINTENANCE, AND REPLACEMENT OF OBJECTS VIEWED OR USED IN THESE RENDERINGS OR PHOTOGRAPHS. THIS DOCUMENT IS NOT TO BE USED AS AN ENGINEERING OR CONSTRUCTION DOCUMENT. ANY USE OF THIS DOCUMENTATION AND/OR OTHER ARTICLES PRODUCED BY RED LEONARD WITHOUT WRITTEN AUTHORIZATION FROM JAYE L. LEONARD IS STRICTLY PROHIBITED.