

MATCHLINE: SEE SHEET C-1.01

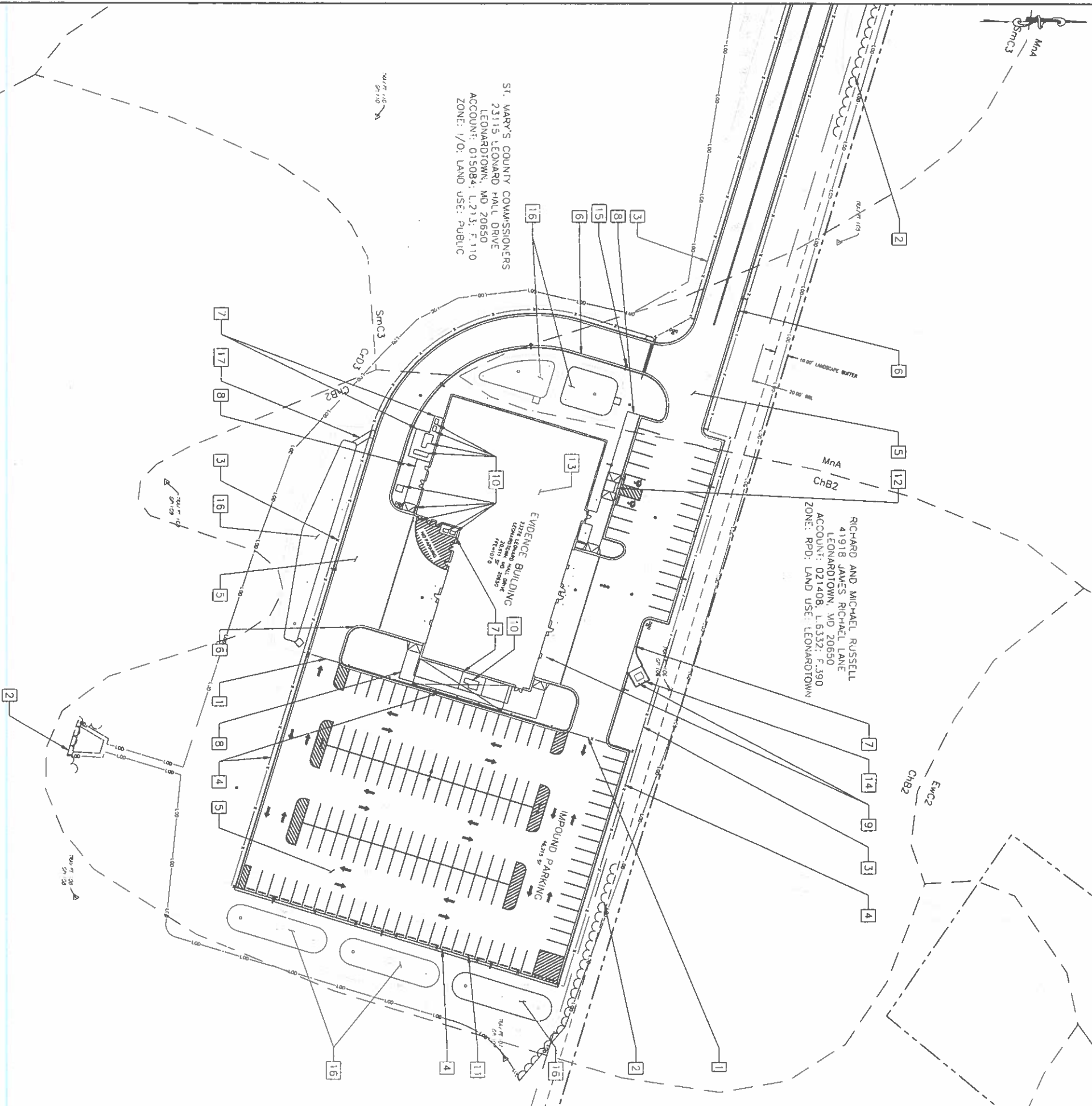

ST. MARY'S COUNTY COMMISSIONERS
 23115 LEONARD HALL DRIVE
 LEONARDTOWN, MD 20650
 ACCOUNT: 015084, L213, F.110
 ZONE: I/O; LAND USE: PUBLIC

RICHARD AND MICHAEL RUSSELL
 41918 JAMES RICHARD LANE
 LEONARDTOWN, MD 20650
 ACCOUNT: 021408, L.6332, F.390
 ZONE: RPD; LAND USE: LEONARDTOWN



- NOTES**
- 1 PROPOSED 12" TALL SECURE GATE ENTRANCE TO IMPOUND LOT TO BE ANTI-CRASH SHOCKS (UNCL. # 20/0) MANUFACTURED BY WALKER PERMITTERS SECURITY OR APPROVED EQUIVANT.
 - 2 PROPOSED TREE LANE (SEE SHEET C-0.02 FOR TREE CLEARING LAYOUT)
 - 3 PROPOSED 8" TALL SECURE FENCE TO BE ALUMINUM EXTRUSION GATES APPROVED EQUIVANT BY MARYLAND PERMITTERS SECURITY IN RUSK OURLAND, OR APPROVED EQUIVANT.
 - 4 PROPOSED 12" TALL SECURE FENCE SURROUNDING AROUND LOT TO BE APPROVED EQUIVANT WITH WHITE PLYWOOD SLATS AND ANTI-CRASH SHOCKS OR APPROVED EQUIVANT.
 - 5 PROPOSED HEAVY DUTY BRONZIOUS ASPHALT PAVING (TYP)
 - 6 PROPOSED CURB AND GUTTER (TYP)
 - 7 PROPOSED CONCRETE DOCK/DOCK SLIP (CONCRETE PAD) (TYP)
 - 8 PROPOSED SIDEWALK (TYP)
 - 9 PROPOSED BOLLARDS (TYP)
 - 10 PROPOSED MTP EQUIPMENT
 - 11 PROPOSED METAL SIGN (TYP)
 - 12 PROPOSED ADA ACCESS RAMP
 - 13 PROPOSED EVIDENCE BUILDING
 - 14 PROPOSED DUMPSTER ENCLOSURE TO BE SINGLE DUMPSTER ENCLOSURE APPROVED EQUIVANT BY CITY/STATE REGULATIONS, OR APPROVED EQUIVANT.
 - 15 PROPOSED SITE LIGHTING FIXTURES TO BE VESPER-CRASH GUN SOLUTION 4 (MODEL # 4550003500) MANUFACTURED BY COOPER SOLUTIONS, OR APPROVED EQUIVANT (TYP)
 - 16 PROPOSED VERO-BORSTEN-HOV SIGNAGE
 - 17 PROPOSED R.P.-RAMP (TYP)

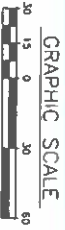

REVISIONS

NO.	DATE	DESCRIPTION



St. Mary's County
Sheriff's Evidence Storage Building
 23276 Leonard Hall Drive
 Leonardtown, MD 20650

Phase 1

MORGAN DESIGN GROUP
 Architecture
 Interior Design
 Landscape Design
 3711 Green Leaf Court
 Leonardtown, MD 20650
 Phone: (410) 386-4112
 Fax: (410) 386-4644
 www.morgandesign.com



1. DESIGN AND THESE DOCUMENTS WERE PREPARED BY MORGAN DESIGN GROUP, INC. (MORGAN DESIGN GROUP) AND ARE THE PROPERTY OF MORGAN DESIGN GROUP, INC. ANY REUSE OR REPRODUCTION OF THESE DOCUMENTS WITHOUT THE WRITTEN PERMISSION OF MORGAN DESIGN GROUP, INC. IS STRICTLY PROHIBITED. DATE: 11/21/2024

© COPYRIGHT 2022 MORGAN DESIGN GROUP
 DESIGN: AJO
 DRAWN: AJO
 APPROVED: 000
 SCALE: 1"=30'
 DATE: 10/17/2024
 CAD FILE:
 PROJECT NO: 221200239
 DRAWING TITLE:

